

Palm Beach County (County) makes no representation or warranties whatsoever on the attached / enclosed information reflected herein pertaining to easements, rights-of-way, setback lines, reservations, agreements, and other similar matters. The information provided herein should not be relied upon by the requesting party to confirm the existence / non-existence of facts contained herein.

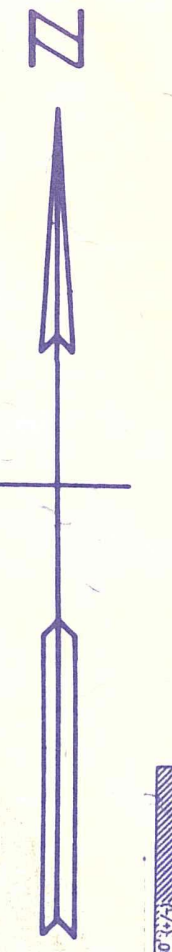

LEGAL DESCRIPTION
SECTIONAL BREAKDOWNS



SW 01 WELLINGTONS EDGE PL 1 (90) PB63P49

NOTE: THE E $\frac{1}{2}$ OF SEC 12 IS IN
BLOCK 18 OF PALM BEACH
FARMS CO. PL. NO. 3 FOUND
IN PLAT BOOK 2 PAGE 45

ALL OF SECTION 12 IS IN
THE COUNTY - OO

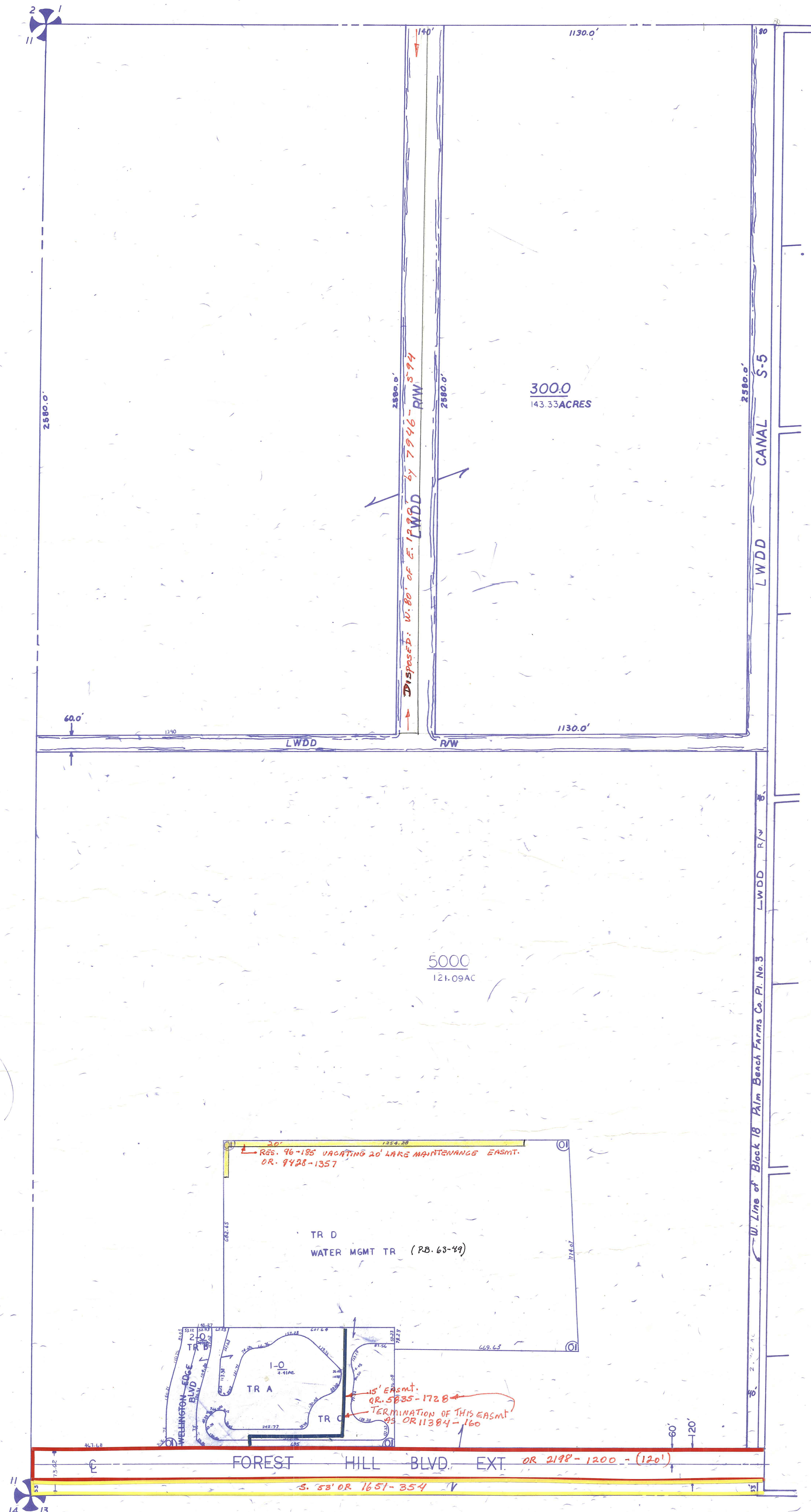

PALM BEACH
COUNTY

PROPERTY APPRAISER

| | | | | | | | | | | | |
|----|----|----|----|----|----|----|----|--------------------|-------|----------|--------|
| 36 | 31 | 33 | 33 | 34 | 35 | 36 | 31 | PROPERTY APPRAISER | | | |
| 1 | 6 | 5 | 4 | 3 | 2 | 1 | 6 | RGE | TWP | SEC | AERIAL |
| 12 | 7 | 6 | 5 | 4 | 3 | 2 | 7 | 41 | 44 | 12 W 1/2 | NO |
| 13 | 18 | 17 | 16 | 15 | 14 | 13 | 18 | SCALE | 1 200 | | |
| 24 | 19 | 20 | 21 | 22 | 23 | 24 | 19 | DRAWN BY | OLLIS | | |
| 25 | 30 | 29 | 28 | 27 | 26 | 25 | 30 | | | | |
| 36 | 31 | 32 | 33 | 34 | 35 | 36 | 31 | | | | |