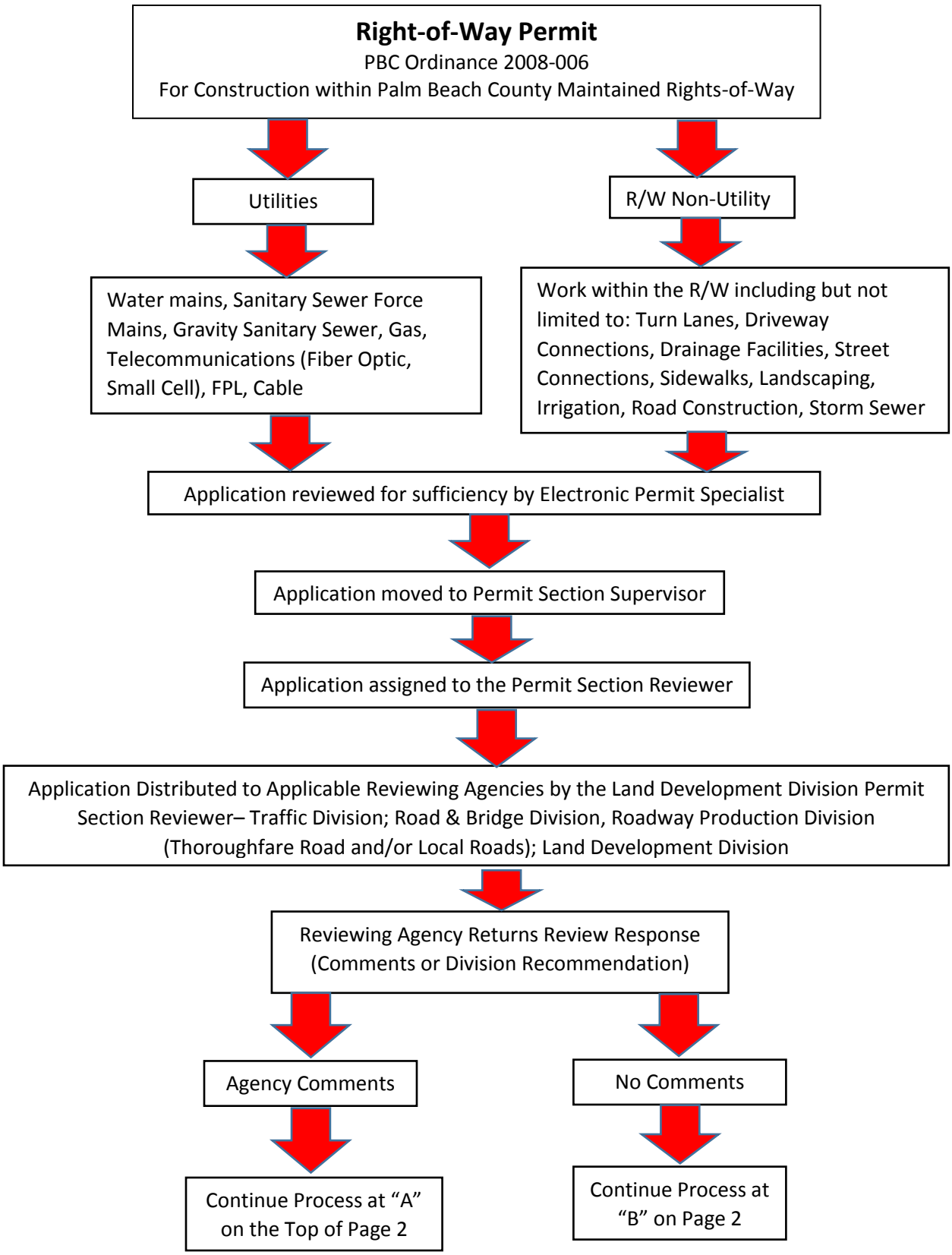
Right-of-Way Permit
PBC Ordinance 2008-006
For Construction within Palm Beach County Maintained Rights-of-Way
Utilities
R/W Non-Utility
Water mains, Sanitary Sewer Force Mains, Gravity Sanitary Sewer, Gas, Telecommunications (Fiber Optic, Small Cell), FPL, Cable
Work within the R/W including but not limited to: Turn Lanes, Driveway Connections, Drainage Facilities, Street Connections, Sidewalks, Landscaping, Irrigation, Road Construction, Storm Sewer
Application reviewed for sufficiency by Electronic Permit Specialist
Application moved to Permit Section Supervisor
Application assigned to the Permit Section Reviewer
Application Distributed to Applicable Reviewing Agencies by the Land Development Division Permit Section Reviewer– Traffic Division; Road & Bridge Division, Roadway Production Division (Thoroughfare Road and/or Local Roads); Land Development Division
Reviewing Agency Returns Review Response (Comments or Division Recommendation)
Agency Comments
No Comments
Continue Process at "A" on the Top of Page 2
Continue Process at "B" on Page 2

Construction within the Right-of-Way Permit (Continued)

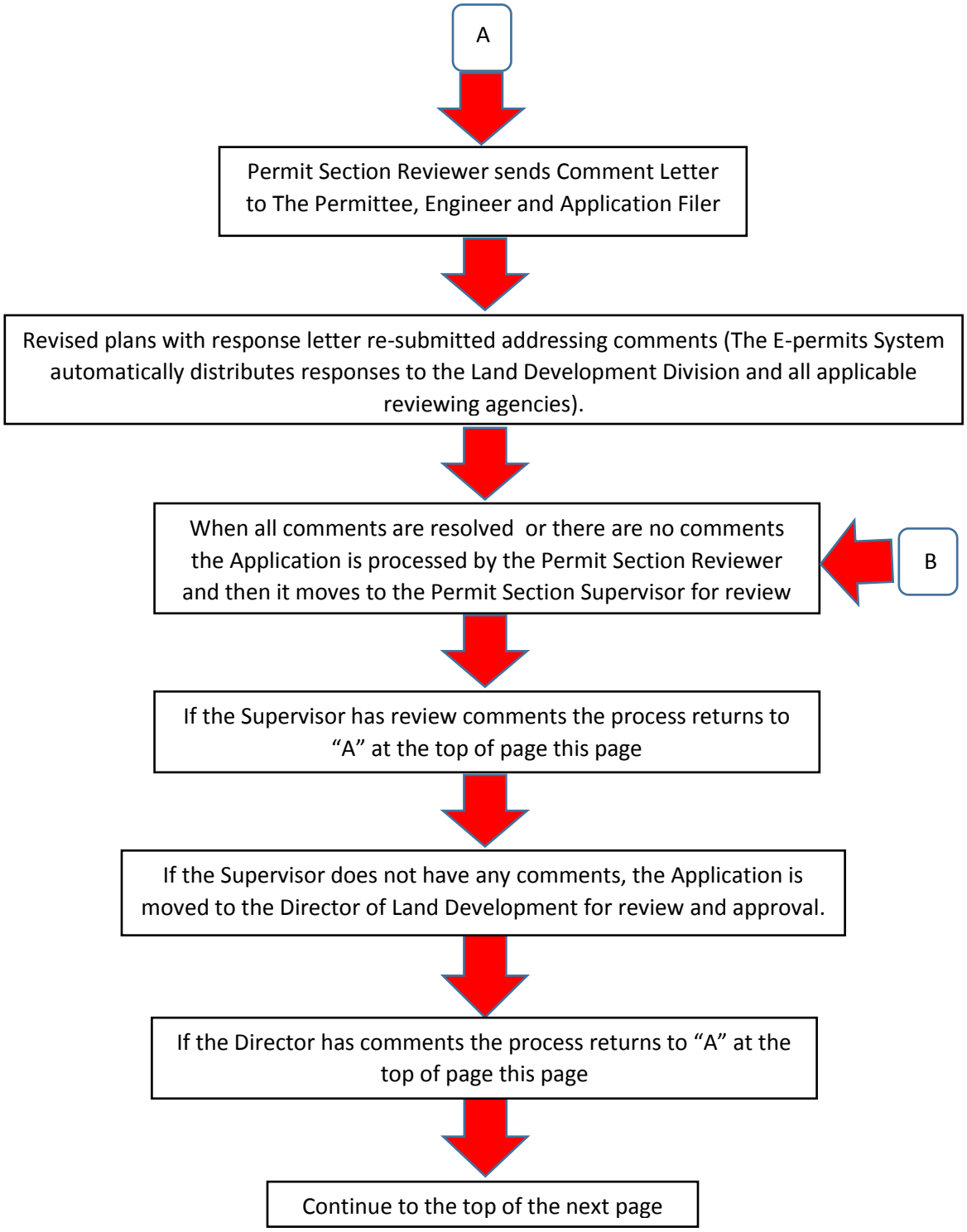

Construction within the Right-of-Way Permit (Continued)

Continued from page 2

If the Director does not have any comments, the Application is approved but not activated

Permit is Processed by the Electronic Permit Specialist and the Permittee, Engineer and Application Filer are Notified.

All applicable review fees and Surety must be paid prior to the Land Development Division Approval

The Permittee or duly Authorized Agent reviews and accepts the Permit Conditions.

The Permittee files for a Maintenance of Traffic (MOT) Permit with the Traffic Division; submits a Certificate of Insurance to the Construction Coordination Division; and schedules a Construction Start Date with the Construction Coordination Division

Permit Activated when the Construction Start Date is Scheduled

Utility Permits are valid for six (6) months, FPL Hardening Permits and R/W Permits are valid for Twelve (12) months