

**CAULFIELD & WHEELER, INC.**  
 CIVIL ENGINEERING - LAND PLANNING  
 LANDSCAPE ARCHITECTURE - SURVEYING  
 7900 GLADES ROAD - SUITE 100  
 BOCA RATON, FLORIDA 33434  
 PHONE: (561)-592-1991 / FAX: (561)-750-4452

208 NW 12TH DRIVE  
 BELLE GLADE, FL  
 BOUNDARY SURVEY

REVISIONS	DATE	BY

DATE	SCALE
11-07-2017	1"=20'
F.D.B.K. 0000	CHECKED BY 00000
PAGE 00000	

7993  
 SHEET NO. 1  
 OF 1 SHEETS

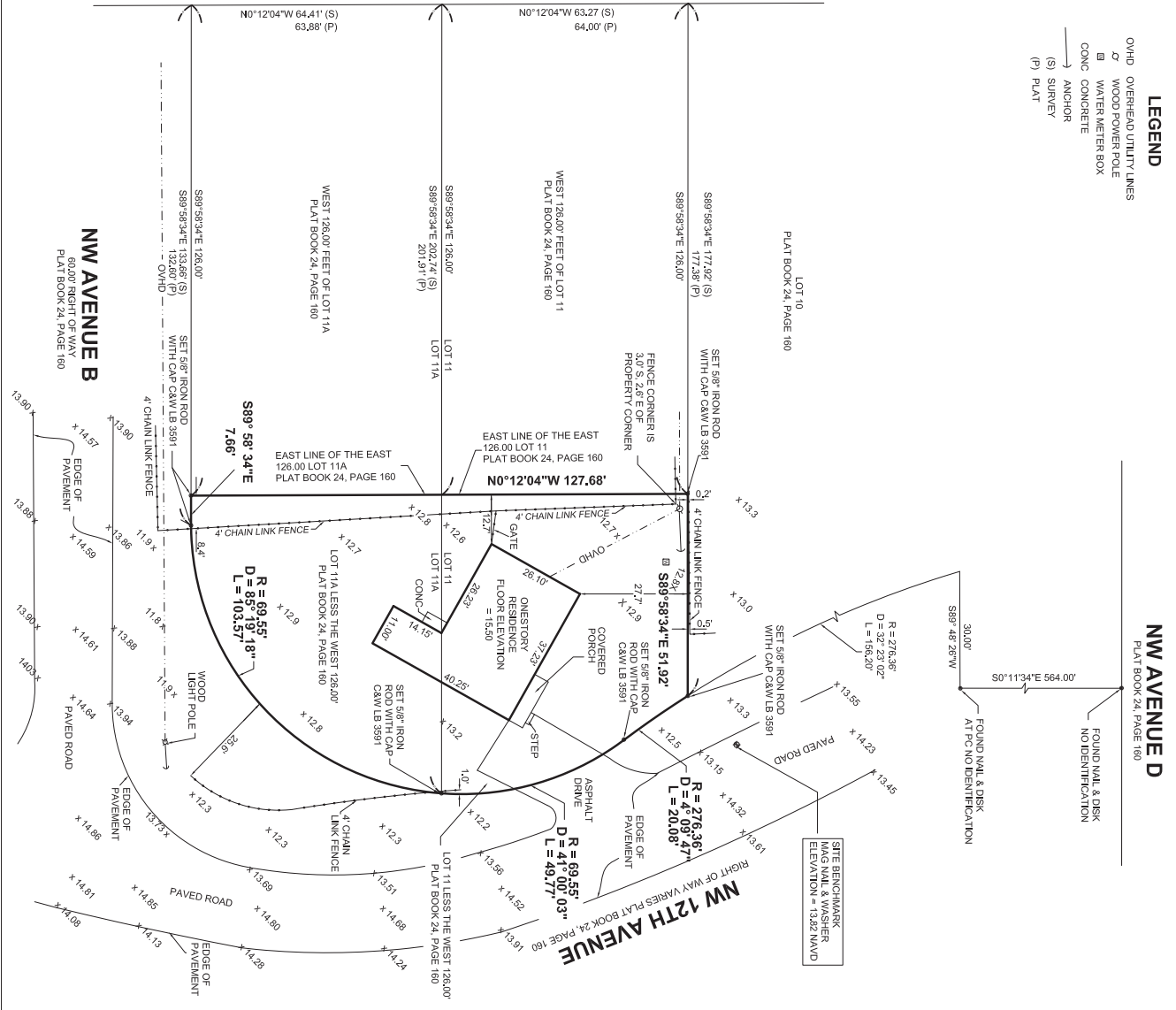

**LEGEND**  
 ○ O.V.H.D. OVERHEAD UTILITY LINES  
 □ WOOD POWER POLE  
 ■ WATER METER BOX  
 ■ CONC. CONCRETE  
 ○ ANCHOR  
 (S) SURVEY  
 (P) PLAT

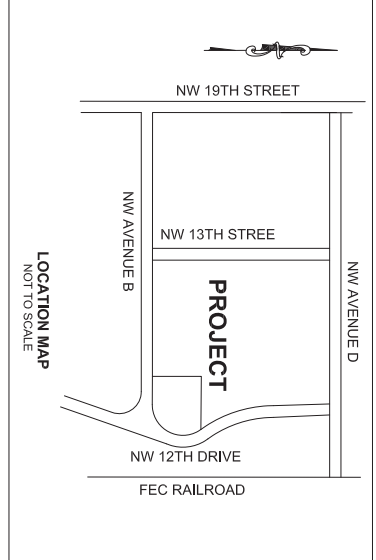
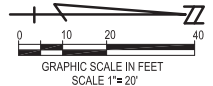

**LEGAL DESCRIPTION:**

LOT 15, LESS THE WEST 128 FEET THEREOF AND LOT 11-A, LESS THE WEST 126 FEET THEREOF, REINE PARK, ACCORDING TO THE PLAT RECORDED IN PLAT BOOK 24, PAGE 180, AS RECORDED IN THE PUBLIC RECORDS OF PALMA BEACH COUNTY, FLORIDA; SAID LAND SITUATE LYING AND BEING IN PALMA BEACH COUNTY, FLORIDA, CONTAINING ACRES, MORE OR LESS

**SURVEYOR'S NOTES:**

1. THE SURVEY DEPICTED HEREIN IS CLASSIFIED AS BOUNDARY SURVEY.
2. THIS SURVEY IS NOT VALID WITHOUT THE ORIGINAL SIGNATURE AND RAISED EMBOSSED SEAL OF A FLORIDA REGISTERED
3. UNDERGROUND FOUNDATIONS WERE NOT LOCATED.
4. THE SCALE OF SOME FEATURES MAY BE ENLARGED FOR CLARITY. THE SYMBOLS HAVE BEEN PLOTTED AT THE CENTER OF THE FIELD LOCATION.
5. THE LAND DESCRIPTION WAS PROVIDED BY THE OWNER.
6. DIMENSIONS SHOWN HEREON ARE EXPRESSED IN UNITED STATES STANDARD FEET AND DECIMAL PARTS THEREOF.
8. SUBJECT PROPERTY LIES IN ZONE 'X' AS SHOWN ON FLOOD INSURANCE RATE MAP 120999C0406F, DATED OCTOBER 03, 2017.
9. ELEVATIONS SHOWN HEREON ARE REFERENCED TO THE NORTH AMERICAN VERTICAL DATUM OF 1989 AND ARE BASED ON PALM BEACH COUNTY ENGINEERING BENCHMARK 'Z 413' WITH A PUBLISHED ELEVATION OF 18.485.

**SURVEY CERTIFICATION:**

I HEREBY CERTIFY THAT THE ATTACHED BOUNDARY AND TOPOGRAPHIC SURVEY OF THE HEREON DESCRIBED PROPERTY IS TRUE AND CORRECT TO THE BEST OF MY KNOWLEDGE AND BELIEF AS SURVEYED UNDER MY DIRECTION ON OCTOBER 20, 2017. I FURTHER CERTIFY THAT THIS BOUNDARY SURVEY MEETS THE REQUIREMENTS OF CHAPTER 119, F.S., AND THE RULES AND REGULATIONS OF THE FLORIDA BOARD OF SURVEYORS AND MAPPERS, PURSUANT TO FLORIDA STATUTES 472.027.

DATE: \_\_\_\_\_  
 DAVID P. LINDLEY, P.L.S.