

RESOLUTION APPROVING ZONING PETITION CA98-15
CLASS A CONDITIONAL USE
PETITION OF WEST SIDE BAPTIST CHURCH
BY ROBERT BASEHART, AGENT
(WEST SIDE BAPTIST CHURCH)

WHEREAS, the Board of County Commissioners, as the governing body of Palm Beach County, Florida, pursuant to the authority vested in Chapter 163 and Chapter 125, Florida Statutes, is authorized and empowered to consider petitions relating to zoning; and

WHEREAS, the Board of County Commissioners, pursuant to Article 5 (Development Review Procedures) of the Palm Beach County Unified Land Development Code (Ordinance 92-20, as amended) is authorized and empowered to consider, approve, approve with conditions or deny Class A conditional Uses; and

WHEREAS, the notice and hearing requirements, as provided for in Article 5 of the Palm Beach County Unified Land Development Code have been satisfied; and

WHEREAS, Zoning Petition CA98-15 was presented to the Board of County Commissioners at a public hearing conducted on July 23, 1998; and

WHEREAS, the Board of County Commissioners has considered the evidence and testimony presented by the petitioner and other interested parties, the recommendations of the various county review agencies, and the recommendations of the Zoning Commission; and

WHEREAS, this approval is subject to Article 5, Section 5.8 (Compliance with Time Limitations) of the Palm Beach County Unified Land Development Code (ULDC) and other provisions requiring that development commence in a timely manner; and

WHEREAS, the Board of County Commissioners made the following findings of fact:

1. This Class A Conditional Use is consistent with the Palm Beach County Comprehensive Plan.
2. This Class A Conditional Use complies with relevant and appropriate portions of Article 6, Supplementary Use Standards of the Palm Beach County Unified Land Development Code.
3. This Class A Conditional Use is consistent with the requirements of the Palm Beach County Unified Land Development Code.
4. This Class A Conditional Use, with conditions as adopted, is compatible as defined in the Palm Beach County Unified Land Development Code and generally consistent with the uses and character of the land surrounding and in the vicinity of the land proposed for development.
5. This Class A Conditional Use, with conditions as adopted, complies with standards imposed on it by all other applicable provisions of the Palm Beach County Unified Land Development Code for use, layout, function, and general development characteristics.
6. This Class A Conditional Use meets applicable local land development regulations.

7. This Class A Conditional Use, with conditions as adopted, minimizes adverse effects, including visual impact and intensity of the proposed use on adjacent lands.
- a. This Class A Conditional Use has a concurrency determination and complies with Article 11, Adequate Public Facility Standards of the ULDC.
9. This Class A Conditional Use, with conditions as adopted, minimizes environmental impacts, including but not limited to water, air, stormwater management, wildlife, vegetation, wetlands and the natural functioning of the environment.
10. This Class A Conditional Use, with conditions as adopted, will result in logical, timely and orderly development patterns.

WHEREAS, Article 5 of the Palm Beach County Unified Land Development Code requires that the action of the Board of County Commissioners be adopted by resolution.

NOW, THEREFORE, BE IT RESOLVED BY THE BOARD OF COUNTY COMMISSIONERS OF PALM BEACH COUNTY, FLORIDA, that Zoning Petition CA98-15, the petition of West Side Baptist Church, by Robert Basehart, agent, for a Class A Conditional Use (CA) Church or place of worship in the Agricultural Residential (AR) Zoning District, on a parcel of land legally described in EXHIBIT A, attached hereto and made a part hereof, and generally located as shown on a vicinity sketch as indicated in EXHIBIT B, attached hereto and made a part hereof, was approved on July 23, 1998, subject to the conditions of approval described in EXHIBIT C, attached hereto and made a part hereof.

Commissioner Marcus moved for the approval of the Resolution.

The motion was seconded by Commissioner Foster and, upon being put to a vote, the vote was as follows:

Burt Aaronson, Chair	--	Aye
Maude Ford Lee, Vice Chair	--	Absent
Ken Foster	--	Aye
Karen T. Marcus	--	Aye
Mary McCarty	--	Absent
Warren Newell	--	Aye
Carol A. Roberts	--	Aye

The Chair thereupon declared that the resolution was duly passed and adopted on August 27, 1998.

APPROVED AS TO FORM
AND LEGAL SUFFICIENCY

PALM BEACH COUNTY, FLORIDA
BY ITS BOARD OF COUNTY
COMMISSIONERS

DOROTHY H. WILKEN, CLERK

BY: 
COUNTY ATTORNEY

BY: 
DEPUTY CLERK

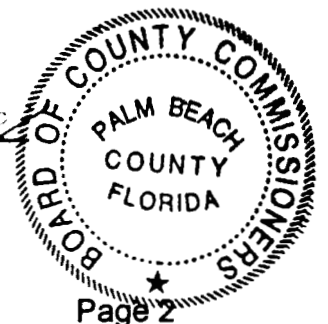

EXHIBIT A
LEGAL DESCRIPTION

West Side Baptist Church

LEGAL DESCRIPTION

ALL OF SECTION 27, TOWNSHIP 42 SOUTH, RANGE 41 EAST, PALM BEACH COUNTY, FLORIDA, LESS THE NORTH 5 169 FEET AND LESS THE EAST 4838 FEET; SUBJECT TO AN EASEMENT FOR ROAD AND DRAINAGE PURPOSES TO INDIAN TRAIL WATER CONTROL DISTRICT OVER THE WEST 60 FEET.

SUBJECT TO RESTRICTIONS, RESERVATIONS AND EASEMENTS OF RECORD, IF ANY, AND TAXES SUBSEQUENT TO 1996.

CONTAINING 120294 SQUARE FEET OR 2.76 ACRES MORE OR LESS.

EXHIBIT B
VICINITY SKETCH

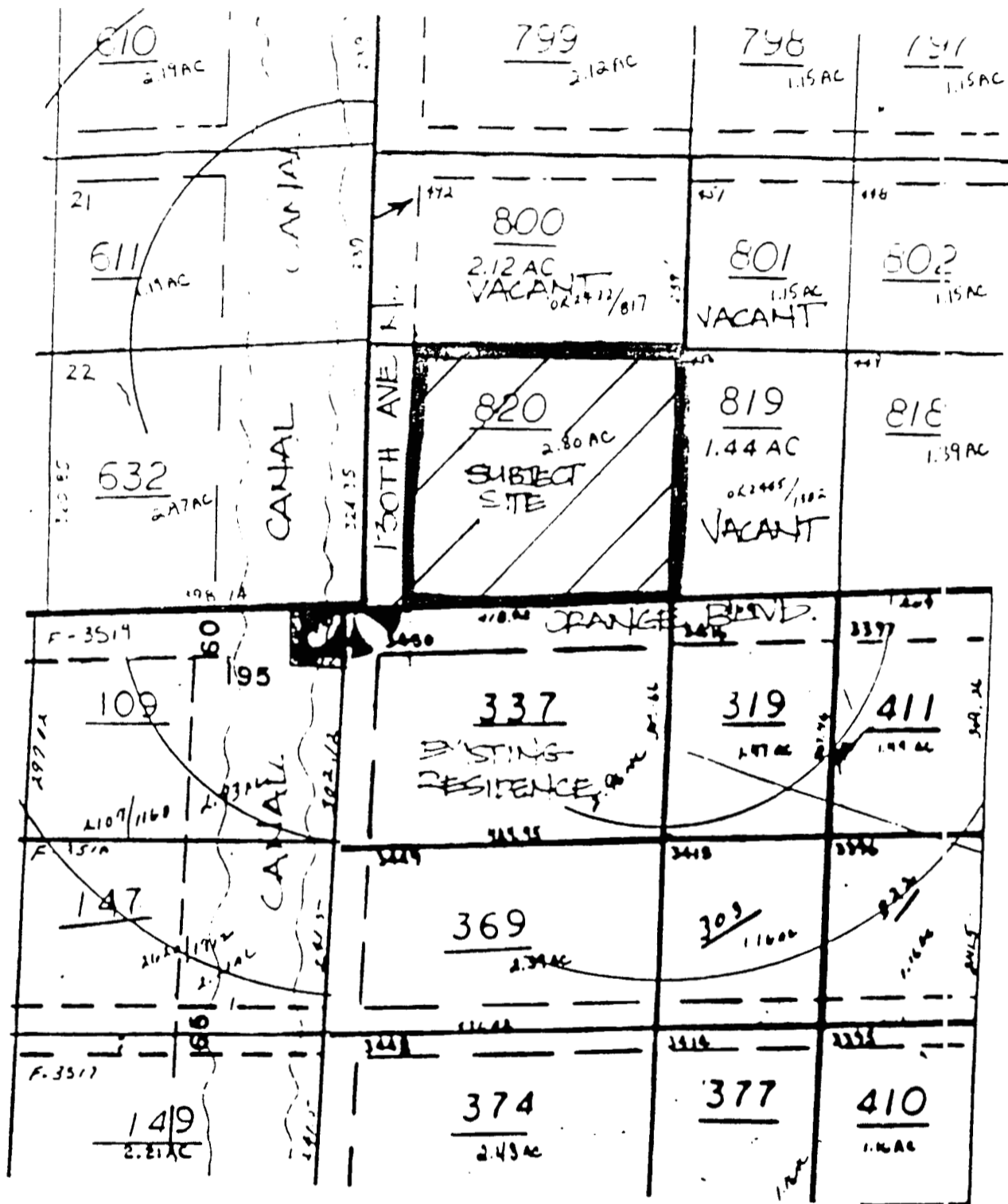

EXHIBIT C

CONDITIONS OF APPROVAL

A. ALL PETITIONS

1. Development of the site is limited to the uses and site design as **approved** by the Board of County Commissioners. The approved site plan is dated July 9, 1998. All modifications must be approved by the Board of County Commissioners unless the proposed changes are required to meet conditions of approval or are in accordance with the ULDC. (ONGOING: ZONING)

6. ARCHITECTURAL CONTROL

1. All buildings and structures shall be designed and constructed to be compatible with the general architectural character of surrounding residential areas. (BLDG PERMIT: BLDG-Zoning)
2. Similar architectural character and treatment shall be provided on all sides of the building. (BLDG PERMIT: BLDG-Zoning)
3. All air conditioning and mechanical equipment shall be screened from view on all sides by a visually opaque barrier consistent with the color, character and architectural style of the principle structure or equivalent landscape material. (CO: BLDG - Zoning)

C. BUILDING AND SITE DESIGN

1. The church shall be limited to a maximum of 80 seats and a total gross enclosed floor area of 3,136 square feet. Any future expansion of the church facility shall be subject to the approval of the Board of County Commissioners. (DRC / ONGOING BUILDING - Zoning)
2. The maximum height for all structures including the steeple, measured from finished grade to highest point, shall not exceed thirty (30) feet. (BLDG PERMIT: BLDG - Zoning)

D. HEALTH

1. Application and engineering plans to construct a non-community water well in accordance with Rule 62-555FAC and Palm Beach County ECR-II must be submitted to the Palm Beach County Health Department prior to final site plan review. (DRC: HEALTH)
2. Application and engineering plans to construct an onsite sewage treatment and disposal system (OSTDS) in accordance with Rule 64E-6FAC and Palm Beach County ECR-I must be submitted to the Palm Beach County Health Department prior to final site plan review. (DRC: HEALTH)

E. ENGINEERING

1. Prior to December 1, 1998 or prior to the issuance of the first Building Permit, whichever shall first occur, the property owner shall convey to Palm Beach County **Land Development Division** by road right-of-way warranty deed for Orange Boulevard, 40 feet from centerline along the project's entire

frontage, free of all encumbrances and encroachments. Property owner shall provide Palm Beach County with sufficient documentation acceptable to the Right of Way Acquisition Section to ensure that the property is free of all encumbrances and encroachments. Right-of-way conveyances shall also include "Corner Clips" where appropriate at intersections as determined by the County Engineer. (DATE/BLDG PERMIT: MONITORING-Eng)

2. Prior to issuance of a building permit the property owner shall convey a temporary roadway construction easement along Orange Boulevard to Palm Beach County. Construction by the applicant within this easement shall conform to all Palm Beach County Standards and Codes. The location, legal sketches and the dedication documents shall be approved by the County Engineer prior to final acceptance. (BLDG PERMIT: MONITORING-Eng)

F. LANDSCAPING

1. All trees required to be planted on site by this approval shall meet the following minimum standards at installation:
 - a. Tree height: Twelve (12) feet.
 - b. Trunk diameter: 3.5 inches measured 4.5 feet above grade.
 - c. Canopy diameter: seven (7) feet. Diameter shall be determined by the average canopy radius at 3 points measured from the trunk to the outermost branch tip. Each radius shall measure at least 3.5 feet in length. (CO: LANDSCAPE-Zoning)
 - d. Credit may be given for existing or relocated trees provided they meet current ULDC requirements. (CO: LANDSCAPE -Zoning)
2. All palms required to be planted on site by this approval shall meet the following minimum standards at installation:
 - a. Palm heights: twelve (12) feet clear trunk or grey wood, whichever is greater;
 - b. Clusters: staggered heights twelve (12) to eighteen (18) feet; and
 - c. Credit may be given for existing or relocated palms provided they meet current ULDC requirements. (CO: LANDSCAPE - Zoning)

G. LANDSCAPING ALONG NORTH AND EAST PROPERTY LINES (ABUTTING RESIDENTIAL)

1. Landscaping and buffering along the above property lines shall include:
 - a. A minimum twenty five (25) foot wide landscape buffer strip; and
 - b. One (1) native, canopy tree planted every thirty (30) feet on center;
 - c. One (1) palm or pine tree for each twenty (20) linear feet, with a maximum spacing of sixty (60) feet on center. A group of three or more palm or pine trees may not supersede the requirement for a canopy tree in that location; and
 - d. Seventy two (72) inch high native, shrub or hedge material spaced no more than twenty four (24) inches on center at installation, to be maintained at a minimum height of seventy two (72) inches. (CO: LANDSCAPE)

H. LANDSCAPING ALONG SOUTH AND WEST PROPERTY LINES (ABUTTING R.O.W.)

1. Landscaping and buffering along the above property lines shall include:
 - a. A minimum of fifteen (15) foot wide landscape buffer shall be provided along the south property line; and a minimum) twenty five (25) foot wide landscape buffer strip shall be provided along the west property line; and
 - b. One (1) native, canopy tree planted every thirty (30) feet on center;
 - c. One (1) palm or pine tree for each twenty (20) linear feet, with a maximum spacing of sixty (60) feet on center. A group of three or more palm or pine trees may not supersede the requirement for a canopy tree in that location; and
 - d. twenty four (24) inch high native, shrub or hedge material spaced no more than twenty four (24) inches on center at installation, to be maintained at a minimum height of forty eight (48) inches. (CO: LANDSCAPE)

I. LANDSCAPING - INTERIOR

1. One landscape island shall be provided for every twelve (12) parking spaces. The maximum spacing between landscape islands shall not exceed one hundred twenty (120) linear feet. (DRC: ZONING)
2. Landscape islands shall be provided along the facades of all structures. The minimum width of the required landscape islands shall be five (5) feet. The combined length of the required landscape islands shall be no less than 40% of the accumulative length of the structure. All required landscape islands shall be planted with a minimum of one (1) tree or palm every 20 feet on center and appropriate ground cover. (DRC/ CO: ZONING/ LANDSCAPE)

J. SIGNS

1. New freestanding sign fronting on Orange Boulevard shall be limited as follows:
 - a. Maximum sign height, measured from finished grade to highest point - four (4) feet; and
 - b. Maximum sign face area per side - 32 square feet; and
 - c. Maximum number of signs - one (1); and
 - d. Style - Monument style only; and
 - e. The sign shall be setback twenty five (25) foot from the south property line; and
 - f. The sign shall not be internally illuminated. (CO: BLDG.)
2. No wall signs shall be permitted on the site. (CO: BLDG.)

K. LIGHTING

1. All outdoor lighting used to illuminate the subject property and identification signs shall be of lowest intensity allowed by the Palm Beach County, and shall be shielded and directed down and away from adjacent properties and streets. (BUILDING/CODE ENFORCEMENT-Zoning)
2. All outdoor lighting fixtures shall not exceed twenty (20) feet in height measured from finished grade to highest point. (BUILDING-Zoning)

3. All outdoor lighting shall be extinguished no later than **9:00** p.m., excluding security lighting only. (ONGOING: CODE ENF)
4. The lighting conditions above shall not apply to proposed security or low voltage landscape/accent type lights used to emphasize plant material. (ONGOING: CODE ENF)
5. Building security lights shall be installed only at exterior doorways. (ONGOING: CODE ENF)

L. USE LIMITATIONS

1. All services shall be held within the church and the hours of operation shall be limited to 8:00 a.m. - 9:00 p.m. daily, excluding holiday services. (ONGOING: CODE ENF)
2. Accessory outdoor uses such as temporary sales events, (i.e. Christmas tree and pumpkin sales, bake sales, etc.) shall be limited to a maximum of three (3) events per year and shall be setback a minimum of 100 feet from all perimeter property lines. No temporary amusements or special events, (i.e. rummage sales, flea markets, carnivals, circuses, auctions or tent revivals, etc.) are permitted on the site. (ONGOING/SPECIAL PERMIT: CODE ENF/ZONING - Zoning)
3. No overnight parking of vehicles shall be permitted on the site. (ONGOING: MONITORING - Zoning)
4. Parking spaces located along the perimeter of the site shall be installed as grass parking. Only the aisle, driveway and six (6) parking spaces shall be paved. (BUILDING - Zoning)
5. No daycare center or religious school, or bingo and similar activities shall be permitted on the site. (ONGOING: CODE ENF/ MONITORING - Zoning)
6. No off-site parking or parking in the swale area shall be permitted. (ONGOING: CODE ENF - Zoning)
7. No kitchen and cooking facilities shall be permitted on the site. (ONGOING: CODE ENF - Zoning)
8. No church bells shall be permitted on the site. (ONGOING: CODE ENF - Zoning)

M. COMPLIANCE

1. In granting this approval, the Board of County Commissioners relied upon the oral and written representations of the petitioner both on the record and as part of the application process. Deviations from or violation of these representations shall cause the approval to be presented to the Board of County Commissioners for review under the compliance condition of this approval. (ONGOING: MONITORING - Zoning)
2. Failure to comply with any of the conditions of approval for the subject property at any time may result in:
 - a. The issuance of a stop work order; the issuance of a cease and desist order; the denial or revocation of a building permit; the denial or revocation of a Certificate of Occupancy; the denial of any other

- permit, license or approval to any developer, owner, lessee, or user of the subject property; the revocation of any other permit, license or approval from any developer, owner, lessee, or user of the subject property; revocation of any concurrency; and/or
- b. The revocation of the Official Map Amendment, Conditional Use, Requested Use, Development Order Amendment, and/or any other zoning approval; and/or
 - c. A requirement of the development to conform with the standards of the ULDC at the time of the finding of non-compliance, or the addition or modification of conditions reasonably related to the failure to comply with existing conditions; and/or
 - d. Referral to code enforcement; and/or
 - e. Imposition of entitlement density or intensity.

Staff may be directed by the Executive Director of PZ&B or a majority vote of the Code Enforcement Board to schedule a Status Report before the body which approved the Official Zoning Map Amendment, Conditional Use, Requested Use, Development Order Amendment, and/or other zoning approval, in accordance with the provisions of Section 5.8 of the ULDC, in response to any flagrant violation and/or continued violation of any condition of approval.

Appeals of any departmental administrative actions hereunder may be taken to the Palm Beach County Board of Adjustment or as otherwise provided in the Unified Land Development Code (ULDC), as amended. Appeals of any revocation of an Official Zoning Map Amendment, Conditional Use, Requested Use, Development Order Amendment or other actions based on a Board of County Commission decision shall be by petition for writ of certiorari to the Fifteenth Judicial Circuit. (MONITORING)