Comprehensive Plan Text Amendment

Boynton Technology Park

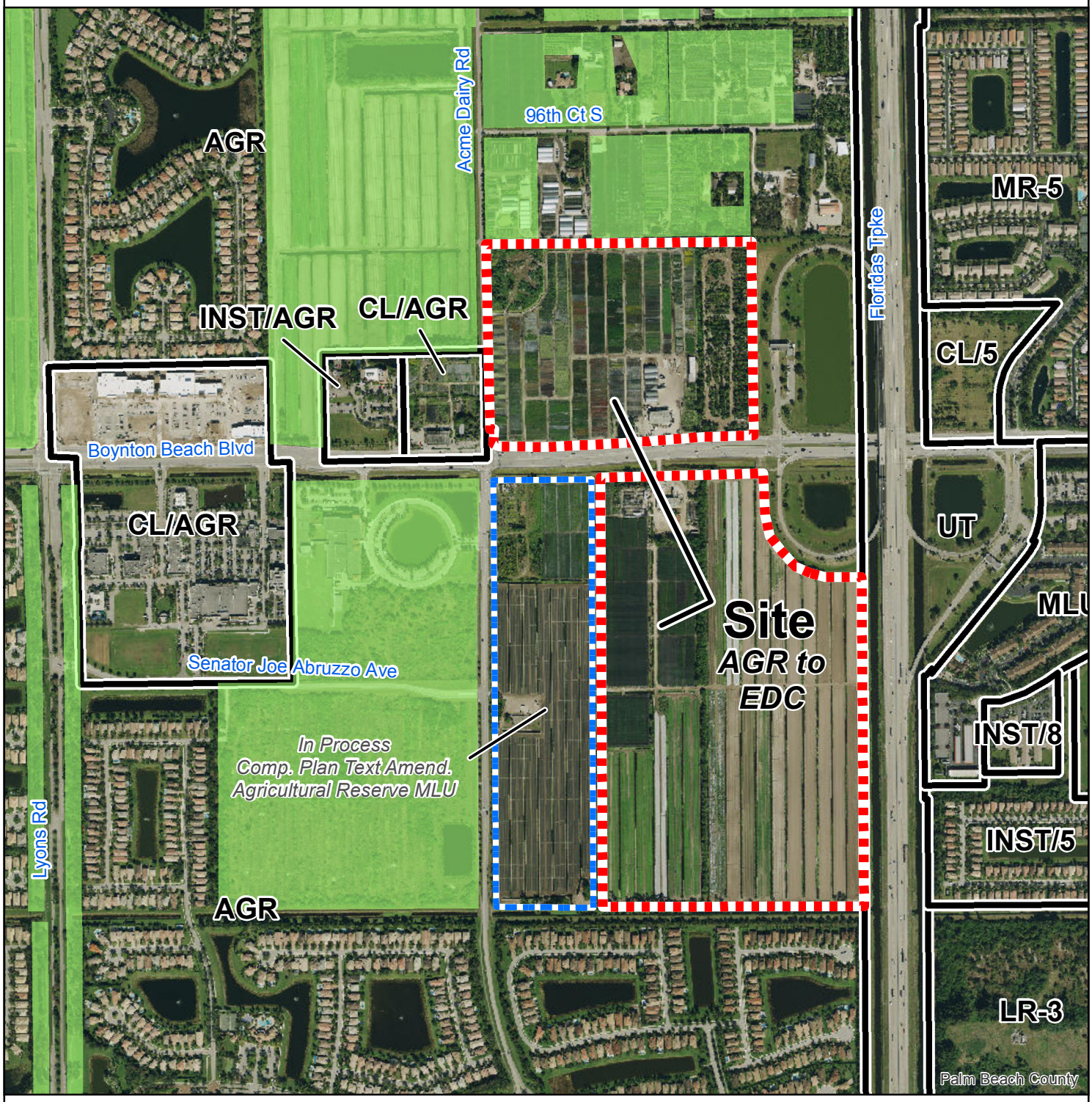

Site Data

Size:	140.00 acres
Existing Use:	Agriculture
Proposed Use:	Industrial, Residential, and Industrial
Current FLU:	AGR
Proposed FLU:	EDC

Future Land Use Designations

LR-3	Low Residential, 3 units/acre
MR-5	Medium Residential, 5 units/acre
AGR	Agricultural Reserve
CL/5	Commercial Low, underlying MR-5
CL/AGR	Commercial low, underlying AGR
MLU	Mixed Land Use
INST	Institutional
INST/5	Institutional, underlying MR-5
INST/8	Institutional, underlying HR-8
INST/AGR	Institutional, underlying AGR
UT	Utilities and Transportation

Date:
Contact: PBC Planning
Filename:
Note: Map is not official, for presentation purposes only.

Site

AGR Preserves

270 0 270 540 Feet

N W E S

Planning, Zoning & Building
2300 N. Jog Rd, WPB, FL 33411
Phone (561) 233-5300